Facilities Division

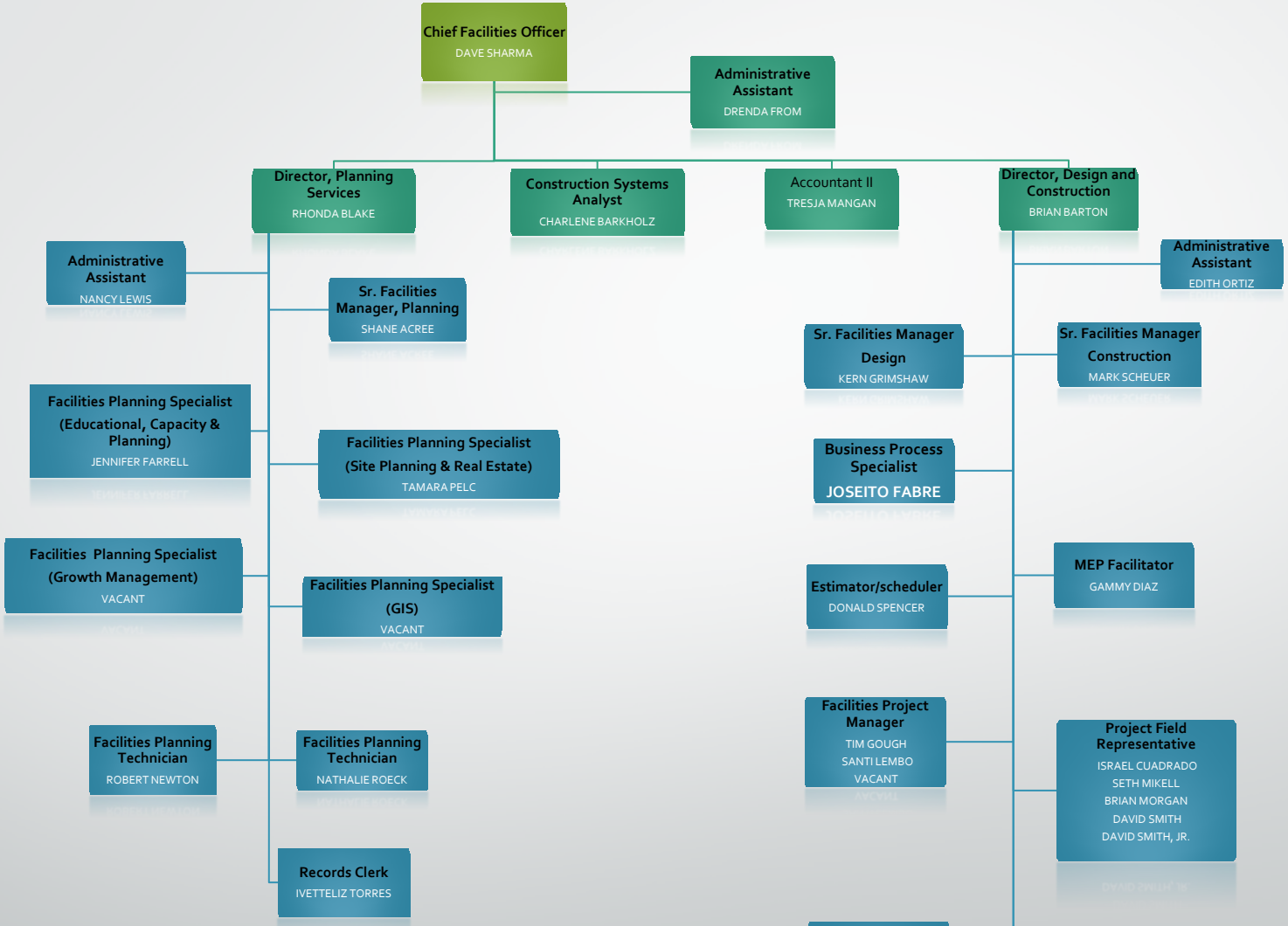

Updated: March 26, 2024